★★ Sports ★★

[Jeff Franka, Sports Editor]

Garwood-Sheridan Raiders Whip Weimar 12 To 0

It took only two second quarter touchdowns for the Garwood-Sheridan Raiders to secure their second win of the season, a 12 to 0 victory over Weimar in a game played at Garwood last Thursday.

Their backs, coached by Bennie Machac and Mike Wehnka, complimented their team defense by allowing Weimar to play down throughout the contest and though some more improvement is needed offensively, they complimented their offensive unit, too.

A pass from quarterback Jon Wunderlich to Mike Sonntag set up the Raiders' first touchdown which came two plays later on a three yard run by Douglass Baumgarten. Derrick Williams added the final touchdown by the Raiders later in the quarter when he intercepted a Weimar pass and returned it 52 yards for a score.

Rushing leaders for the Raiders were Nelson Dabney with 23 yards, Williams with 20, Baumgarten with nine and Jim Botard five yards. Wunderlich completed three of three passes in the game for 16 yards, two to Sonntag and one to Robby Pavlu.

For the defense it was its best showing of the season with several quarterback sacks recorded in the game.

Captains for Thursday's game selected for their performance in the Raiders' contest against Shiner two weeks ago were linemen Douglass Baumgarten and Pecos Coble and backs Robby Pavlu and Derrick Williams.

In Schulenburg Thurs.

This Thursday the Raiders play their last road game of the season, travelling to Schulenburg for two games. The first game will set off at 4:30 with the seventh-grade contest slated after that.

The Raiders close out their season one week from Thursday hosting Lexington in Sheridan with kickoff slated for 5:00.

Rice Frosh Lose To Brazos 34-8

The Brazos Cougars may be struggling this season on the varsity level, but the freshman team has proven to be as powerful as any team on their level in the District.

They defeated the Rice Raider freshman team 34 to 8 last Thursday and just a week prior to that knocked off Columbus 32 to 6.

Many coaches around the league have tabbed the Cougars as the team of the future and some have even noted that the Cougar freshmen could possibly give the Cougar varsity more than it could handle.

The Raiders found out how tough the Cougars were early in the contest last week falling behind 14 to 0 in the first quarter. That score stood until half time but the Cougars added 14 more in the third period and rounded out their scoring with one tally in the final period.

The Raiders' lone score came on a 25 yard touchdown run by Tony Long in the third period. Quarterback Cedric Popp connected with Delbert Jarvis on a pass play for the two point conversion to account for all of Rice's scoring.

This Thursday the freshman Raiders coached by Dale Norris and Maurice Gindratt, will play in Columbus in the Raiders' season finale beginning at 5:30.

East Bernard does not have a freshman team so the Raiders will conclude their season with this Thursday night's game.

The Raider junior varsity will go for its eighth straight win without a loss in the second game this Thursday against the Cardinals with kickoff set for 7:00.

Rearend Collision On Boothe Dr. Sun.

There were no injuries in a two-vehicle collision on Boothe Drive in Eagle Lake at 12:50 p.m. Sunday. Eagle Lake Patrol Officer Linda Travis investigated.

She reported that a 1979 Buick driven by Diana Williams Glover of Houston stopped to make a left turn off Boothe Drive and a 1978 Ford pickup owned by Jorge Cervantes Pena of Eagle Lake hit the back of the Buick. The officer noted in her report that Pena failed to see the stopped car in time and he was charged with failure to control speed to avoid accident.

Visits Sister

Mr. and Mrs. Bud Foster of Shreveport, Louisiana visited Saturday and Sunday with her sister, Mrs. Jack Shaver and Mr. Shaver.

Duck And Goose Seasons Open Sat.

RULES AND REGULATIONS

East of U. S. Highway 81, which includes the Eagle Lake area, the season on all geese, snows, blues and all dark geese, will run from Sat., Nov. 8th, 1980 through Jan. 18th, 1981. The daily bag limit is six geese, including not more than one dark goose (White-fronted or Canadian); and the possession limit is two days' kill or a maximum of ten light geese and two dark geese.

Duck season will open on Sat., Nov. 8th, 1980 and will close on Sat., Nov. 30, 1980. (The duck season will remain closed Dec. 1-12th). Ducks will become legal again on Sat., Dec. 13th, 1980 and remain in season through Sunday, Jan. 18, 1981.

The daily bag limit on ducks is based on a 100-point system with a possession limit (after the first day of each split) of the number of ducks legally killed in two days.

The season will be closed on black-bellied (whistling) tree ducks and masked ducks and fulvous tree ducks.

Shooting hours for ducks and geese will be from one-half before sunrise to sunset on each day of the legal season.

DAY HUNTING CLUBS

R. [JIMMY] REEL HUNTING CLUB, Eagle Lake, duck and goose hunting, call 234-3062 or write Box 758, Eagle Lake, Texas 77434 for reservations and information.

MARVIN TYLER'S BLUE GOOSE HUNTING CLUB, Altair, complete package deal for duck and goose hunters. Call Marvin's in Altair, 234-3597 or write to Drawer M, Altair, Texas 77412.

GG HUNTING CLUB, duck and goose day hunting, Mano Graham and Gayle Gertson, Call Eagle Lake 234-2583 or write to Box 226, Altair, Texas 77412.

CLIFTON TYLER'S HUNTING CLUB Quality duck and goose hunting in Eagle Lake and Garwood areas. Call Clifton Tyler, Columbus, at 732-6502 or 732-2414 or write 1216 Walnut, Columbus, Texas 78934.

DAN GERTSON'S BAR-D HUNTING CLUB, Lissie, duck and goose day hunting and season leases. Dan and Boyce Gertson, owners; Earl Dutcher, manager. Call Eagle Lake 234-3657 or 234-2383 or write to Lissie, Texas 77454.

W. C. GOOSE HUNTING CLUB, Lissie, Walter Corlies provides good duck and goose hunting. Call Eagle Lake 234-3294 or write to Box 643, Lissie, Texas 77454.

ARTHUR B. AND DICK HUDGINS' HUNTING CLUB, duck and goose hunting in Lissie and Egypt areas. Call 532-3198 Hungerford or write Box 215, Hungerford, Texas 77448.

LONNIE LABAY DOUBLE B.J HUNTING CLUB, Lonnie LaBay has day duck and goose hunting in ricefields and ponds for ducks. Located on Hwy. 71 6 miles south of Altair and 3 miles north of Garwood. For reservations call 758-3615 or write to Box 110, Garwood, Texas 77442.

License Fees

Migratory Waterfowl Stamp, $7.50; Texas Resident Hunting License, $5.25; Non-resident of Texas 5-day Migratory game bird hunting, $10.25.

For more hunting information, see the duck and goose hunting section in this issue.

Colorado Hunting Trip

Mr. and Mrs. Henry Dostal, Bubba and Terry of Eagle Lake, and Miss Carla Davis of Houston returned from a hunting trip to Colorado last Friday. On the weekend of Oct. 25th, they were joined in their mountain cabin by Miss Carol Dostal of Yoakum, Miss Jane Dostal of Texas Tech in Lubbock and Miss Patti Ferguerson of Houston. The Dostals saw their first snow of the season and all reported a great time.

Univ. of Texas Gets Funds From DOE

Congressman Jake Pickle announces the U.S. Department of Energy has awarded the University of Texas over $2.2 million to fund geopressure/geothermal programs for 1981. The Bureau of Economic Geology is receiving $1,312,599 for continued geologic studies of geothermal resources in Texas, while the Center for Energy Studies is being allocated some $980,000 for legal and technical research.

"The Texas Gulf Coast is the only location in the United States where development of geopressure/geothermal, a unique application of hot steam power, is possible," said Pickle. "And the University of Texas has the largest university program in geothermal research in the country, doind the premier work in geopressure," he added.

The Perfect Gift For All Occasions-
A Subscription To
The Headlight - 234-2783

EXTRA-SPECIAL
SALE
On Entire Stock
Of 1980 Chevrolet Malibu
Sedans and Coupes
★ Not Cost - Plus ★
We're Moving Em Out At
Cost - Less $100
Hurry - Only 5 In Stock!
Lake Motors, Inc.
203 S. McCarty Eagle Lake Ph. 234-3213

BOWLING

Monday Nite Mixed

In Monday night's action Good Times rolled a high series of 2299 and G.C.O.C. posted the high team game with 864. In the men's high series Doyle Waldrop had a 205-579 series and high game went to Gayle Gertson with a 209-501. Eliss Gertson had a 203-515 and Mary Obenhaus made a 208-512 series to rank in the women's league. Other top scorers were: Lee Roy Guthman 536, Clyde Wersland 515, Frank Tate 511, Lonnie Sonnenlatte 510, Sam Davidson 202.

Tied for first place with 21 wins each are Team #9, Longhorns, and Good Times with G.C.O.C. in fourth with 19. A's with 16, and in sixth place with 15½ are the Pinbusters.

[Continued on page 7]

Welcome Goose Hunters
To The
J & P Country Store
Egypt, Texas
Hot Barbecue & Cold Beer
★ Sat., Nov. 8 at 12 Noon
and
★ Sun., Nov. 9 at 1:00 p.m.

Raiders Blast Brazos 68 to 0; Host Columbus Friday, 7:30 P.M.

Final Home Game For 19 Rice Seniors

In the best offensive outing ever by a Rice High School team, the Raiders routed the struggling Brazos Cougars 68 to 0 to stay alive in the District 22AAA race.

Only two games remain on the Raider schedule and wins in both would assure them of at least a share of the league championship.

The Raiders, 4-0-1 in district, will host the Columbus Cardinals, 2-3-0, this Friday in the Raiders' final home game of the season starting at 7:30 p.m. in Raider Stadium.

This will be the final home game for 19 Rice seniors. One week from Friday the Raiders will end their regular season schedule playing in East Bernard.

Last Friday night the Raiders piled up five touchdowns for a 33 to 0 lead in the first quarter and added five more touchdowns and a safety to score the 68 to 0 win. Halfback Victor "Davis scored three of the touchdowns with seven other Raiders accounting for the remainder of the six-pointers.

For Brazos, now 0-6 on the season and 0-5 in league play, the loss was its worst of the year. Bellville knocked off the Cougars earlier in the year 67 to 0 and then last week they fell to Columbus 62 to 7.

First Quarter Scoring

The Raiders opened the scoring early in the contest, finding paydirt on the second play of the game, a 23 yard run by senior Victor Davis to put Rice up 6 to 0.

Sophomore linebacker Dwayne Pagel set up Rice's next score with a fumble recovery on the Cougar 15 only about a minute later. Two plays following the recovery, senior halfback Earnest Fields scored from eight yards out. Junior James Rhodes kicked the first of six extra points to put Rice up 13 to 0 with 9:37 left.

The Raiders forced a Cougar punt on this, Rice's second possession and senior Robert Fraziar fielded the punt and deceivingly handed off to Davis on a reverse and he scampered down the sideline for a 55 yard touchdown return with 8:30 left in the opening period. Rhodes' kick made it 20 to 0.

The Raiders stopped the Cougars again and following a short punt took over on the Brazos 45. Davis picked up 31 yards on the first play and then Fields added eight to the six yard line. From there, reserve halfback senior Michael Black carried in for the score. The kick failed but Rice held on to a 26 to 0 lead with 5:38 left.

Again the Rice defense held its ground and the Raiders regained possession, starting on their own 23. Junior quarterback John Dawson took over control of the Raider offense and led a 77-yard 10 play drive for a score. Senior Kari Hurd capped the drive on a three yard run with no time remaining in the first period. Rhodes' kick made it 33 to 0.

Second Quarter Action

Brazos opened the second period by running three plays and then punting once again to Rice, this time to the Raider 15.

Hyek, back at quarterback, led the Raiders on one of the most hectic drives ever encountered by a Rice team.

The troubles started on the second play of the drive when Fields had a 40 yard run erased because of a holding penalty and moved to the Brazos 29 with the help of a 24 yard run by Fields and a 15 yard pass play from Hyek to senior end Kenneth Mosley.

On the next play Fields had a 29 yard TD run nullified by a penalty and the next play, a 34 yard TD bomb from Hyek to senior tight end Robert Frazier was also called back. Hyek followed with two incomplete passes and then an almost sensational catch by Barrios in the end zone that fell incomplete. But a penalty on that play against Brazos gave Rice a first on the 23.

Fields, on first down, again broke loose and carried in for a score only to have it brought back because of a major penalty. Rice picked up eight yards in three plays following the penalty and then on fourth and 17 from the 38 sophomore Rob Johnson, on a fullback draw, ran straight up the middle untouched for a touchdown that seemed as though it just wasn't suppose to be. Rhodes kicked the extra point after the 12 play drive and Rice led 40 to 0 at 7:09 in the second quarter.

Brazos Intercepts

Brazos put together its best threat of the night following Rice's TD. They picked up their initial first down of the night on the drive and added three more as they moved to the Rice 21. But on the next play senior defensive back Wayne Bowen intercepted a pass, the first of two on the night, and Rice took over on the five.

The interception set up a 95 yard touchdown drive led by QB Dawson. A 50 yard pass from him to Frazier helped Rice move into Cougar territory where the drive was eventually capped by senior halfback Roger Fry on a 10 yard run. Rhodes ended the first half scoring following the seven play TD drive upping the Raider lead to 47 to 0.

Third Quarter Scoring

Rice took the second half kickoff and moved to the Cougar 44 but was forced to punt for the first time in the game, a 34 yarder by Johnson. But three plays later senior lineman Chris Gold recovered a Cougar fumble and Rice took over on the Brazos 49.

On first down Davis broke loose on the option and scampered 49 yards for another score. The kick gave Rice a 54 to 0 lead.

Gold set up the Raiders next score recovering another fumble following Rice's kickoff. Moving from the line to fullback, Gold carried 29 yards on his first rush ever as the Raiders moved to the Brazos 3 on the three. Mosley picked up one on the next play and from the two, Bowen, on his first run ever, carried in for the score. The missed extra point left the score at 60 to 0 with 7:44 left in the third period.

Both teams traded possessions through the remainder of the period. Rice utilizing a fresh crop of running backs was unable to sustain a drive despite the running of Gonzales, Foster, senior linemen Mike Rios, Bruno Leal, Larry Haynes, Troy Grounds and back Michael Schorlemmer, sophomore lineman Kenneth Blunison and junior lineman Michael Fuchtinger.

Pagel, Pesnell Score Safety

In the final period the Raiders got on the board again, this time with the defense scoring a safety. Pagel, with help from senior end Jeff Pesnell, sacked the Cougar punter, following a bad snap in the end zone for a two-pointer with 9:12 left in the game, upping Rice's lead to 62 to 0.

Following the safety Brazos had to kick to Rice and the Raiders took over on the 43. On first down Foster, running at fullback, busted his way straight up the middle for a 43 yard touchdown run, but had his fantasy-come-true spoiled because of a holding penalty. Only three plays later Gonzales made up for the penalty by darting 40 yards for the Raiders final score with 6:38 left to play.

Brazos threatened again with about a minute left to play but Bowen's second interception of the night ended the drive and Rice was able to run out the clock to end the game.

Statistics

	Rice	Brazos
Rush/Yds.	45/427	39/21
Pass/Yds.	5-11/90	3-21/31
Total Yds.	517	52
Firsts	33	5
Penalties	17/152	2/30
Fumbles/Lost	4/1	5/3
Had Inter.	1	2
Punts/Ave.	3/44	8/28.4

District 22AAA Results

around the league

Rice, Waller Keep Lead; Only Two Games Left

The Rice Raiders and Waller Bulldogs maintained their shares of first place following District 22AAA action last week.

Only two games remain on the schedule and should Rice and Waller remain unbeaten they will be Co-Champions, but Waller will advance because of a 4 to 2 edge in penetrations in the 6 to 6 tie game with Rice in the district opener.

Bellville took over sole possession of the third place by edging East Bernard last week and they have a shot at keeping their hopes alive for a league crown as they travel to Waller this Friday night.

Other games around the league include Columbus at Rice, Brazos at East Bernard and Sealy at Hempstead.

Results of action played last week follows:

Waller 31 Sealy 0

Waller scored two first quarter touchdowns and added one score in each of the remaining periods to breeze by Sealy 31 to 0 last week.

Byron Johnson put the Bulldogs on the board first with a 44 yard run and quarterback Gerald Hester added the second score on a 60 yard run.

Bubba Phillips added a 35 yard field goal in the second quarter, Johnson a seven yard TD in the third and Dale Mikeska a seven yard TD in the fourth to account for Waller scoring.

The Tigers managed only two first downs and 66 yards total offense in the game while allowing 22 firsts and 474 yards offense to Waller.

Bell-Ble 7 East Bernard 6

East Bernard's John Kubena caught a 28 yard pass from QB Mike Black in the second quarter and with the blocked extra point the Brahmas took a 6 to 0 halftime lead over Bellville. But Darrell Smith capped a Bellville scoring drive on a three yard run in the third period and with Mike Dungan's kick Bellville took a decisive 7 to 6 lead.

East Bernard ended the game with 11 firsts, 119 yards rushing and 56 passing. Bellville collected 10 firsts with 179 yards rushing and 18 passing.

Columbus 40 Hempstead 25

Woodrow Toliver rushed for 241 yards and four touchdowns to rally the Columbus Cardinals to a second half come-from-behind win over the Hempstead Bobcats last Friday.

Columbus trailed 25 to 19 at halftime but behind a superb defensive performance and the running of Toliver, came back to win.

Dist. 22AAA Standings

	Dist.	Sea.
Waller	4-0-1	6-0-2
Rice	4-0-1	6-1-1
Bellville	4-1-0	4-4-0
East Bernard	3-2-0	5-3-0
Columbus	2-3-0	3-5-0
Sealy	2-3-0	2-6-0
Hempstead	1-4-0	1-6-1
Brazos	0-5-0	0-8-0

Kiesel's Auto, Truck & Trac. Co.
615 S. Main St. (713) 743-3553
Schulenburg, Texas 78956
Genuine Parts & Service
Cumins - Detroit - International - NAPA
Special Prices on Quantity Purchases

Round-Up Rodeo
Simonton, Texas
PRESENTS
Fri., Nov. 7, 1980
Bum Phillips Benefit Rodeo
and the Houston Oilers
★ ★ ★ ★ ★
Sat., Nov. 8, 1980
Moe Bandy
★ ★ ★ ★ ★
For More Information Call
A.C. 713 346-1534 or 499-1479

ELMS Eighth Grade Raiders

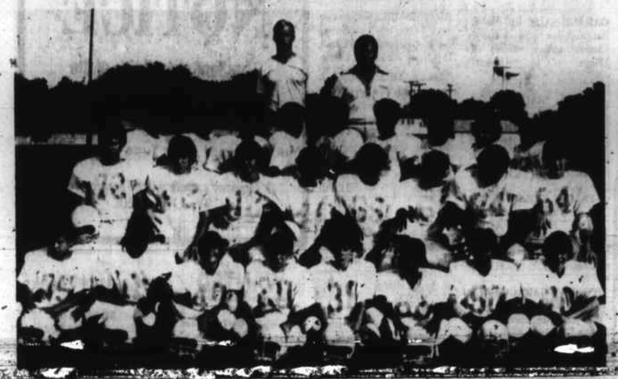

The Eagle Lake Middle School Raiders will close out their home schedule this Thursday night hosting the Columbus Cardinals at the ELMS Football Field starting with the seventh grade game at 5:30 and followed by the eighth graders at 7:00. The Raider eighth grade, pictured above, has compiled a 2-3 record going into this home finale and will close out its season one week from Thursday in East Bernard. Members of the 1980 squad are: [bottom row l. to r.] Ronnie Little, Richard Klekar, Marcus Tillman, mgr. Roger Rutledge, Gabie Barrios, Johnnie Darnell, Charlie Sosa and James Lockett; [second row] Patrick Isenhower, Greg Contreras, Michael Romo, Edward Escochea, Steve Almanza, Malcolm Thomas, Jason Smith; [third row] Keith Pesnell, Georgo Castillo, John Adkins, Steve Sims, Rodney Parker, Michael Mota, Rodney Witte, Fernando Vargas, John Harborth; [top row] coach LaNoal Eschberger, Temple Thomas, Michael Sibley, Derrick Thomas, Fernando Cano, Eric Scott, Louis Garza and coach Freddie Armstrong. Photo by Photo Classics

ELMS Raiders Breeze By Brazos Last Thursday Night

Host Columbus Thurs. For Final Home Games At 5:30, 7:00

The Eagle Lake Middle School Raiders won a pair of games from the Brazos Cougars in junior high football action last Thursday in Wallis.

This Thursday the seventh and eighth grade Raiders will close out their home schedule hosting Columbus at the ELMS football field with games beginning at 5:30 and 7:00 p.m. One week from this Thursday the Raiders will conclude their 1980 season with games in East Bernard.

It was a big night for the Raiders last week as they wrapped up two wins against the Cougars. It was a couple of big wins for coaches Freddie Armstrong and LaNoal Eschberger as their Raiders near the end of its schedule.

In the seventh grade contest the Raiders scored a shutout defeating Brazos 28 to 0.

James Long got the Raiders on the board in the first quarter for a 6 to 0 lead. Donald Spears added another in the second on a 10 yard run and Ike Clayton rounded out the first half scoring with a 60 yard run to put the Raiders up 20 to 0.

The Raiders lone tally in the second half came in the third period on a 70 yard run by Dennis Hemphill who ended the night with 106 yards in four carries. Clayton led rushers with 115 yards in five carries and Spears added 35 in nine tries.

Defensively the Raiders were led by Bryan Wiese with five tackles, two assists and a fumble recovery. Cleveland Scott with three tackles and four assists, Brian Smith with three tackles, two assists and a fumble recovery. Danny McElhaney and Cornel Hurd each with a sack and William Gonzales with a fumble recovery.

The win ups the Raiders' record to 5-1 for the season with two games remaining.

8th Grade Wins

The ELMS eighth grade Raiders upped their record to 2-3 on the season with their 24 to 14 win over the Brazos Cougars last Thursday.

The Raiders scored four touchdowns in the game, one in each quarter and allowed Cougar scores in the second and fourth but held on for the win.

Malcolm Thomas, who had 31 yards in six carries for the Raiders, scored one touchdown on a one yard run. Fernando Vargas added another score for the Raiders in the first half on a 46 yard run.

Both Raider scores in the second half came on pass completions, the first a 60 yarder to Rodney Parker and the other a four yarder to Keith Pesnell, both from M. Thomas.

Other offensive standouts were Derrick Thomas with 45 yards in eight carries and Rodney Witte with 36 yards in 13 carries.

Defensive standouts for coaches Armstrong and Eschberger's Raiders were Steve Sims with five tackles, M. Thomas, Michael Romo and Parker with three, John Harborth and Michael Mota each with a sack and D. Thomas and Pesnell each with fumble recoveries.

Rice Kernels

By Jeff Franka

19 Seniors To Play Final Home Game At Rice

This Friday night 19 Rice High School seniors will play their final home game as Raiders.

This season this group of leaders has formed the nucleus of a team that has rewritten almost every record in the school's history and has led the team to the school's first winning season.

Rice is currently 6-1-1 on the season and has a great shot at winning its final two games which will guarantee the Raiders at least a share of the District 22AAA crown. They are currently tied with Waller in league play with 4-0-1 marks.

Win, lose or draw the Raiders have rekindled an almost dying spirit in the Rice football program under the guidance of new head coach Clifton Darden and have given Rice fans more than they ever expected.

The Raiders have done their part, now let's see the fans really show their appreciation by backing their efforts. Some merchants in the community have already shown their support with signs in windows. It doesn't take much time or effort, but the results are truly appreciated by the players.

This Friday night Columbus will be visiting Raider Stadium and as always it should be a real thriller. Let's get behind the Raiders now, showing our support, with posters and signs in store windows and also by packing the stands on Friday night.

* Raider fans will also be pulling for the Bellville Brahmas this Friday as they travel to Waller to take on the Bulldogs. Bellville is the last hope for Rice to upset Waller since the Bulldogs play Brazos in the season finale and are very unlikely to lose that one.

The only loss by Bellville, in district, was a 20 to 7 decision to Rice. A win by Bellville and by Rice this week would give the Raiders sole possession of first place and guarantee them a share of the league crown. Go Raiders and go Bellville.

Not too many people are expecting Waller to lose, but as was the case in the college ranks last week - on any given day - who knows?

* Though the devastating win by the Raiders last week came as no surprise, it was an exciting victory and it gave coach Clifton Darden a chance to play everybody.

"I've got a lot of respect for the Brazos coaching staff and the last thing I wanted to do was run up the score," said Darden following the victory. "There have been some rough years at Rice and you have to understand what they are going through."

"When we got ahead I juggled the line-up to let some kids play that hadn't seen much action and we still couldn't do much wrong," explained the Raider head coach. "I wasn't about to tell the kids to just lay down and die. It was the most action some of them have ever seen and they were out there having fun."

Darden did juggle his line-up, to say the least, and the Raiders were having a lot of fun. The most fun came in the second half when defensive and offensive linemen got a shot at running in the Raider backfield.

"The line has done a tremendous job for us all year, both offensively and defensively, but they don't get the credit they deserve," said Darden. "I figured I'd give them a chance to carry the ball and you know, some of them did a pretty good job."

Senior lineman Johnny Gonzales reached the pinnacle of all linemen's goals when he got his chance to run with the ball from the fullback position and ran 40 yards for a touchdown.

Though it probably highlighted the list of 10 touchdowns Rice scored, it probably wasn't the most popular play of the night. Only four plays earlier, 5'10 240 lb. junior lineman Calvin Foster had run 43-yards for a score but had it called back because of a penalty. Foster, who is a mainstay in the Raider defensive line, has become a favorite among many Raider fans and his TD run really brought 'em to their feet.

* Despite most starters seeing limited action in their normal positions, some impressive stats were still compiled last week.

Vic Davis led the offense with 119 yards rushing, his first 100 yard game of the season, and it came in only four carries. Two of the runs went for touchdowns and Davis scored another one on a 56 yard punt return.

Earnest Fields added 84 yards in four runs to the 427 yard rushing total by Rice. Johnny Gonzales added 49 in three tries.

John Dawson led in passing with three completions for 68 yards.

Kari Hurd, who scored three touchdowns against Hempstead earlier this season and had all three called back because of penalties, finally scored one that counted. It was his first varsity touchdown and it came on a three yard run in the first period of Friday's game.

* Defensively the Raiders were led by Troy Grounds with nine tackles, Gonzales with eight and a sack, Foster with eight, Hurd with six and Chris Gold with five and two fumble recoveries. Roger Fry, Dwayne Pagel and Jeff Pesnell also had sacks and Wayne Bowen had two interceptions.

* Some interesting facts following Friday's game include: Twenty-one of the 28 men on the Raider squad got a chance to carry the ball at least once during the game from a backfield position. The Raiders scored on nine of their first 10 possessions, including their first seven straight. The 10 touchdowns scored by Rice gives them a total of 29 on the season, doubling the old Rice record in a season of 14. Davis' punt return was his second of the season, a school record, and the third of his career, also a record. The 68 points in a single game by Rice beats the old school record of 44. The Raiders suffered through three seasons during their brief history without scoring that many in 10 games. The record low for a season is 18 points set back in 1974. . . also set a new record for most yards penalized in a game, 17 penalties for 152 yards. The Raiders had set a new mark, 138 yards, against Hempstead earlier this year but upped that mark last week.

Raider JV To Test Perfect 7-0 Record In Columbus Thursday

The Rice High School junior varsity football team will continue its quest of a perfect season this Thursday when it hosts the Columbus Cardinals in the second of two games slated at Raider Stadium. The freshmen will open play Thursday night against the Cardinals at 5:30 with the JV contest set for 7:00.

The Raiders, coached by Gil Stalbaum and David White, were scheduled to play the Cards last Thursday since both teams had the dates. But a conflict in the scheduling caused the contest late in the week.

The Raiders will be out to settle a score with the Cardinal JV since it walloped the Raider JV-B team in a game played earlier in the season.

The open date last week gave Raider coaches a chance to add up some of the Raiders' statistics compiled in their very impressive season. Some of the individual leaders include:

Passing- QB Troy Corman, completing 32 of 64 passes for 382 yards and seven touchdowns. His longest pass of the season has been 40 yards and his average yards passing per game is 54.6.

Receiving- Phillip Schorlemmer has caught 11 passes for 113 yards this season with two TDs. His longest reception was for 25 yards. Kenneth Hemphill has caught six passes for 115 and two TDs with his longest going for 40 yards. Ricky Toliver is another of Corman's favorite targets, catching five passes for 113, also good for two TDs. His longest catch went for 39 yards.

Rushing- Hemphill has carried 49 times for 388 yards in the Raiders seven games thus far. He averages run going for 7.9 yards per carry and has three rushing touchdowns. Ed Thomas has carried 59 times for 368 yards good for six TDs. His longest run went for 75 yards. Toliver is the Raiders' other leading rusher with an average of 14.8 yards per carry in four tries this season.

Scoring- Top point producers for Rice include Hemphill with 62, Thomas with 48 and Corman with 22.

Turnovers- Schorlemmer leads the defense in interceptions with three while Robert Turner leads in fumble recoveries with four. Andy Gertson and James Garner follow in fumbles with three each with Gertson returning one for a TD.

Tackles- Turner also leads the team in tackles with 54 followed by Hemphill and Ronnie Pratt with 38 each on the season.

Returns- On punt returns Ronnie Fry leads the team with six returns for 96 yards, a 16 yard per return avg. Hemphill leads in yardage on kickoffs returning five for 80 yards, a 16.0 average.

Punting- Alex Ramirez leads the Raider punting, booting 10 for a 35.0 average.

The following team statistics show why the Raiders are currently 7-0 on the season.

Team Stats	Rice	Opp.
Firsts	75	35
Rushes	277	200
Rushing Yds.	1431	348
Passes/Int.	33-69-4	17-70-11
Pass Yds.	388	134
Total Yds.	1819	482
Total Pts.	231	13

BOWLING

[Continued from page 6]

Wednesday Nite Trio

T.O.E.S. and Strugglers remained tied for the lead in the Wednesday Nite Trio bowling league at the end of play Oct. 29th each with 23 wins. Close behind are: Goetz Service with 22, the Alley Cats with 20½, Misfits with 19, Eagle Lake Drugs and Luv Ya Blue with 18 and City Cafe Kolaches with 17½.

In the action last week, the Alley Cats rolled top series with an 1801 and T.O.E.S. had high game of 633. Elaine Sonntag posted the top individual game and series with 205-518. Gladys Owens had a 510 series and 174 game and Hartsfield a 179 game.

Commuters League

Elfe Thomas led the individual scoring in the Commuters League Oct. 30th with a 208-528. Baumgart Insurance had high team series of 2190 and Low Rollers posted top game of 780.

Sheridan Drilling holds a game lead in the league with 26 wins, followed by the Low Rollers with 25, Baumgart Insurance with 22, Fireballs 21½, Schlitz Beer with 19, High Rollers and Gutter Lovers have 18 wins each and Scott's Snack Shack 17½.

Initial Learue

In Initial League action at Skull Creek Lanes last Thursday the Skull Creek Lanes bowlers rolled top team scores with a 1145-2980 led by Mano Graham with a 239-645. Other high scorers were Freddy Pelts 591, Draper Stephens 213-548, Larry Rothbauer 224-544, Frank Bowen 542, Roy Stallman 527, Jerry Zbranek 525, Leroy Janda 523, Curtis Ham 518, Daniel Becker 508.

Eagle Lake Imps hold a ten-point lead in the league with 158½, followed by Lake Motors with 158½, Skull Creek Lanes with 157½, J. F. Miller Ford with 140 and Weimar Lites with 139.

Back the Rice Raiders

GRID SCHEDULE

Results Last Week:

Garwood-Sheridan 12 Weimar 0
Rice Frosh 8 Brazos 34
ELMS 7th 28 Brazos 0
ELMS 8th 24 Brazos 14
Rice Varsity 68 Brazos 0
Columbus 40 Hempstead 25
Waller 31 Sealy 0
Bellville 7 East Bernard 6
Wharton 55 Friendswood 7
El Campo 19 Santa Fe 6
Luling 16 La Grange 13
Hallettsville 28 Bloomington 0
Somerville 28 Weimar 21
Flatonia 23 Schulenburg 13

Games This Thurs:

Garwood-Sheridan to Schulenburg for 2 games beginning at 4:30
ELMS 7th hosts Columbus 5:30 p.m.
ELMS 8th hosts Columbus 7:00 p.m.
Rice Freshmen in Columbus 5:30 p.m.
Rice JV in Columbus 7:00

Games This Friday:

Rice hosts Columbus at 7:30 p.m.
Brazos at East Bernard
Bellville at Waller
Sealy at Hempstead

Welcome Goose Hunters

ELMS 7th Grade Raiders Football Team

The Eagle Lake Middle School seventh grade Raiders will wind up their home schedule for 1980 by hosting the Columbus Cardinals this Thursday starting at 5:30 p.m. The Raiders are currently 5-1 on the season and will conclude their season one week from Thursday when they travel to East Bernard. Members of the 1980 squad include: [front row l. to r.] Thomas Sims, Cornel Hurd, Brian Smith, Robert Dutcher, Bryan Wiese, Roberto Lopez, William Gonzales, Jerry Fajkus; [second row] Danny McElhaney, Michael Mokeska, Terry Hendricks, Dennis Hemphill, Cleveland Scott, Gary Spears, Rodney Williams, Tony Sonntag; [third row] Rene Torres, Donald Spears, John Ramirez, Raymond Thomas, Jaime Lopez, Eric Clayton, Henry Gonzales, Gary Khoury, Harold Carter; [top row] coach LaNoal Eschberger, manager, Curtis Ham, David Sharpe, Tobias Reyes, Dean Van Nest, Peter Cannella and coach Freddie Armstrong. Not pictured are Ray Scott and Ray Rodriguez. Photo by Photo Classics.